RULE OF THIRDS

This common and powerful rule of composition will add depth and interest to your frame. Rather than placing an important part of your image in the centre of the frame, you move it to align with a third line, or at one of the four intersection points.

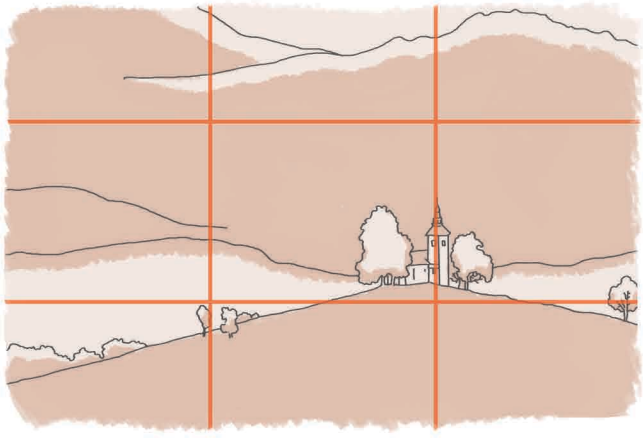

Landscape

The rule of thirds in landscapes works in two ways. Separate the sky and land by a ratio of 1/3 to 2/3. You are also free to place points of interest on the rule of thirds intersections.

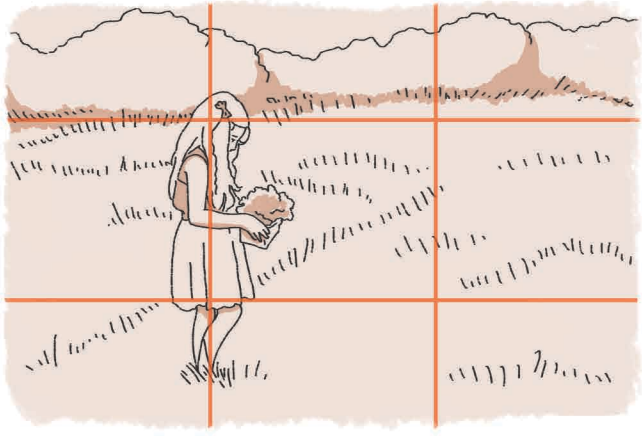

People

Placing people on the rule of thirds intersections creates more dynamic interaction with the background.
This works best when there's negative space in front of your subject.

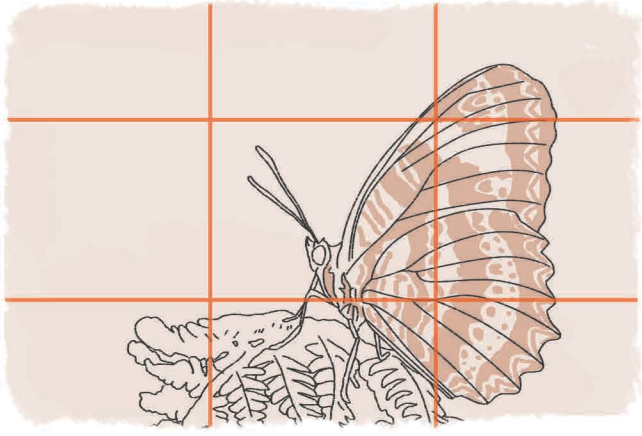

Macro

Flower stems and branches are to be placed along the lines that join the rule of thirds intersections.
The main points of interest look best when they fall on the intersection points.

EXPERT PHOTOGRAPHY